

JOINERIES			
D.	DOOR	3'-3" x 7'-0"	(100 x 213)
DI.	Do.	3'-0" x 7'-0"	(91 x 213)
D2	Do.	2'-6" x 6'-6"	(76 x 198)
W.	WINDOW	4'-6" x 4'-6"	(137 x 137)
WI.	Do.	3'-0" x 4'-6"	(91 x 137)
W2	Do.	3'-0" x 3'-0"	(91 x 91)
V.	VENTILATOR	3'-0" x 2'-0"	(91 x 61)

COLOUR INDEX

PROPOSALS: [Symbol] ROADS: [Symbol]

BOUNDARY LINE: [Symbol]

AREA PARTICULARS

EXTENT OF PLOT = 2530 SFT. (235.04 m<sup>2</sup>)

PLINTH AREA = 884 " (82.12-)

TOTAL BUILTUP AREA = 1768 " (164.24-)

PLOT COVERAGE = 35 %

F.S.I. = 0.70

A/24040/625/96  
 Planning Permit No. **APPROVED**  
 SUBJECT TO THE CONDITIONS IN THIS OFFICE LETTER.  
 No. A2/28589/96 Date 29.12.96  
 FOR MEMBER SECRETARY  
 MADRAS METROPOLITAN  
 DEVELOPMENT AUTHORITY  
 MADRAS - 600 028.

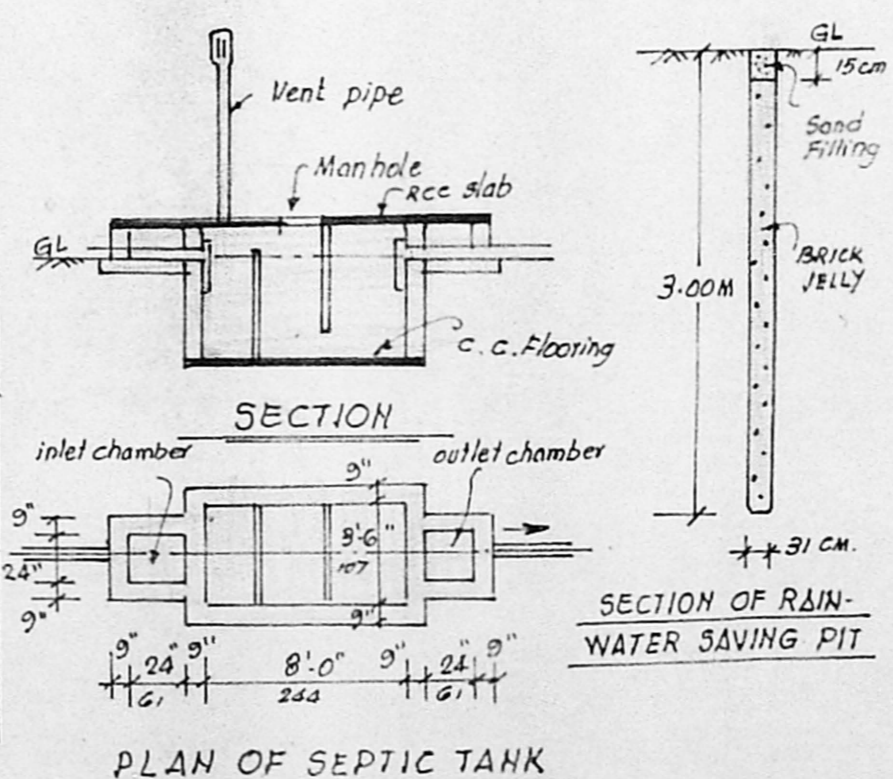
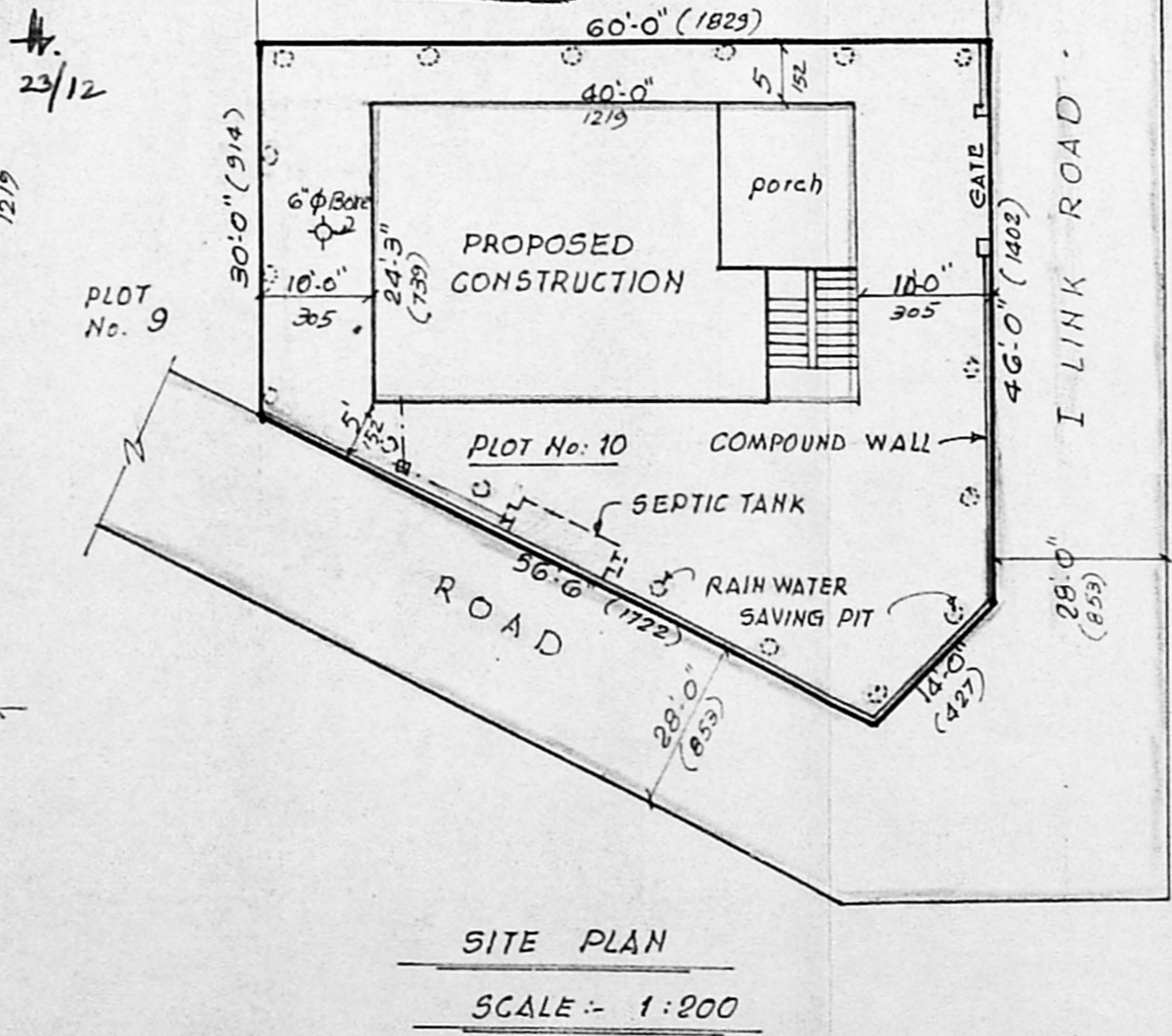
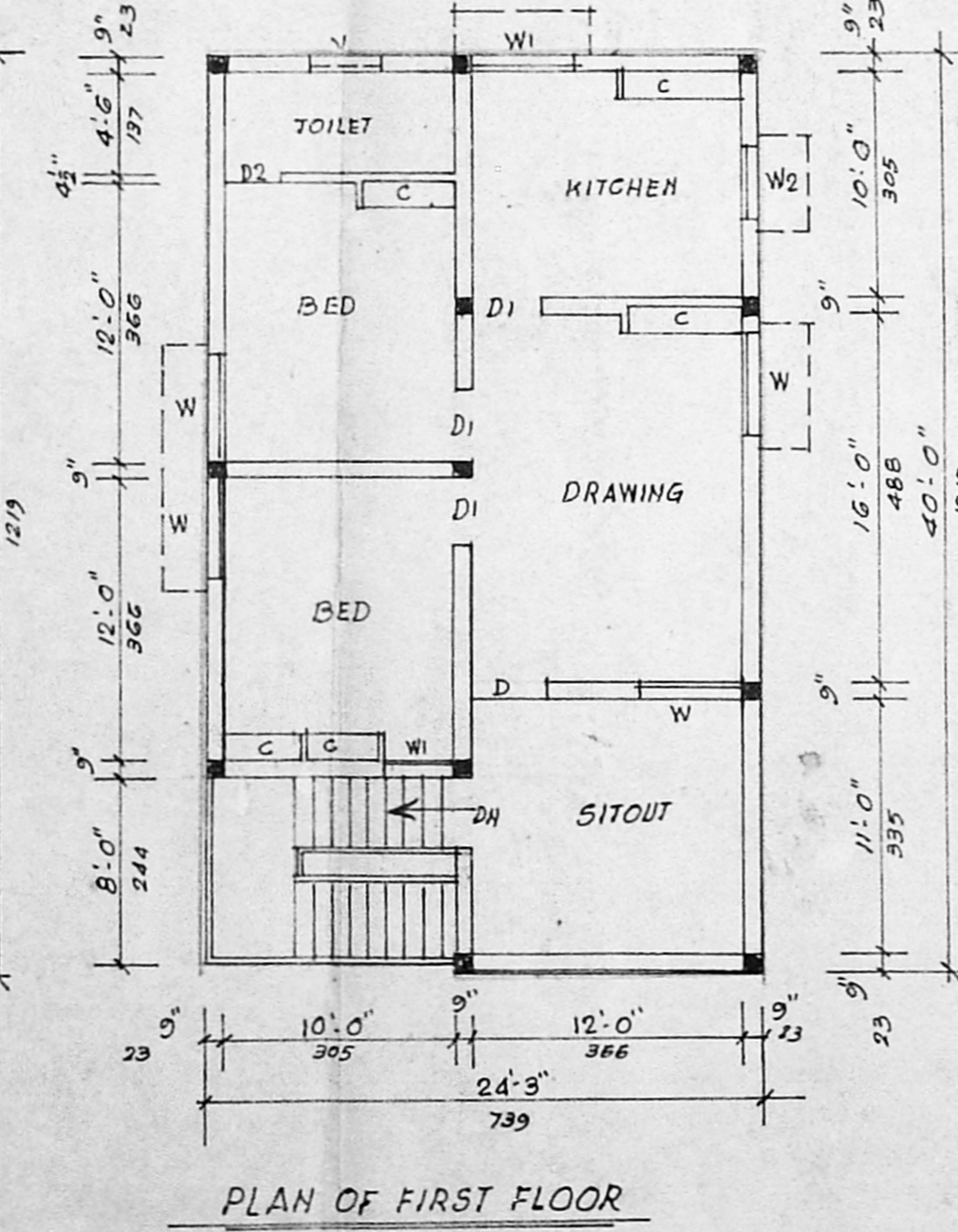
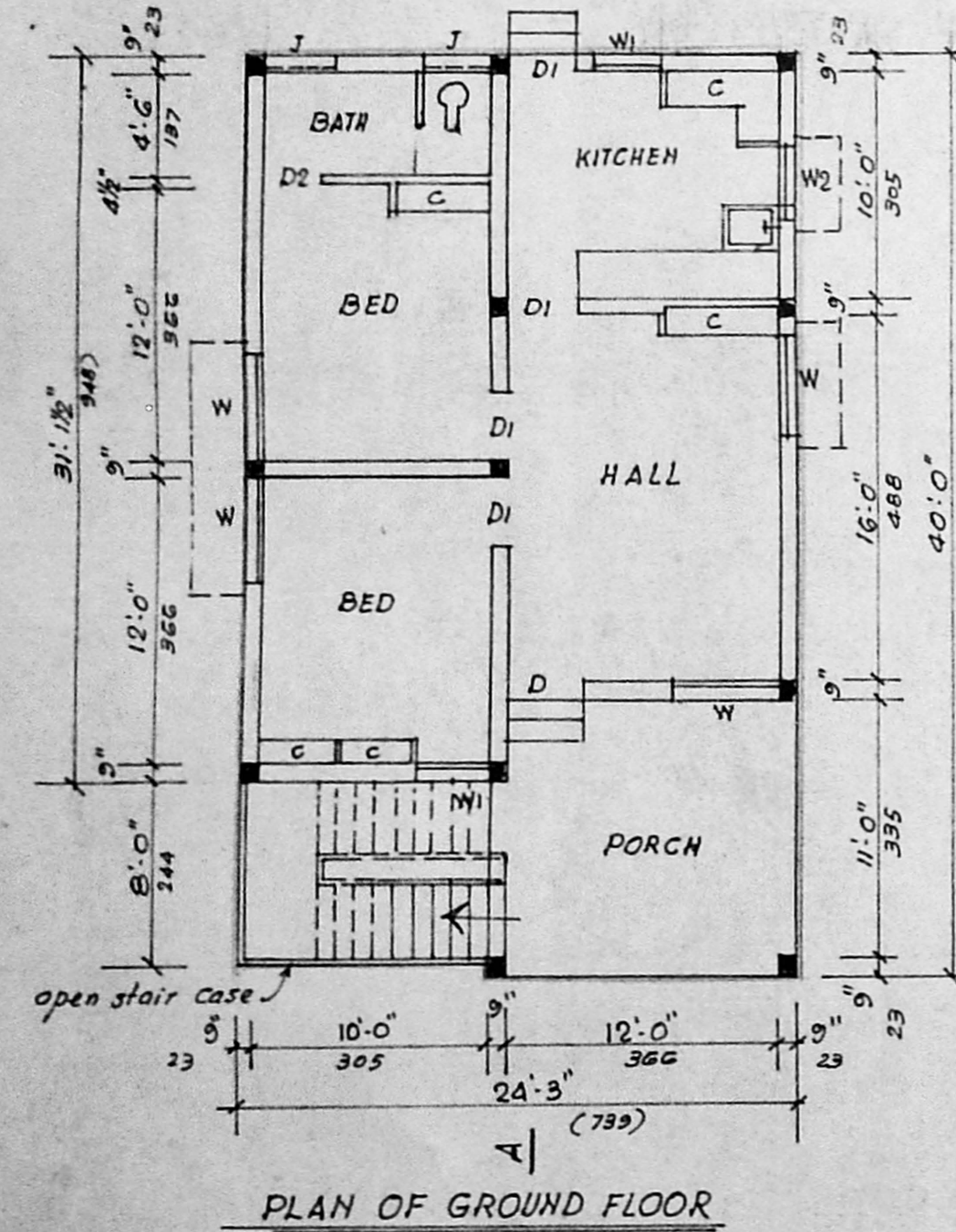
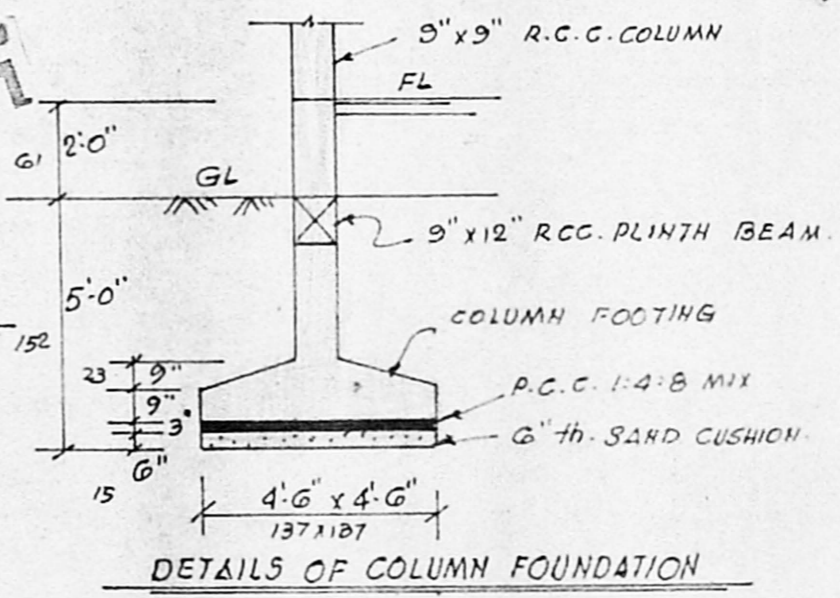
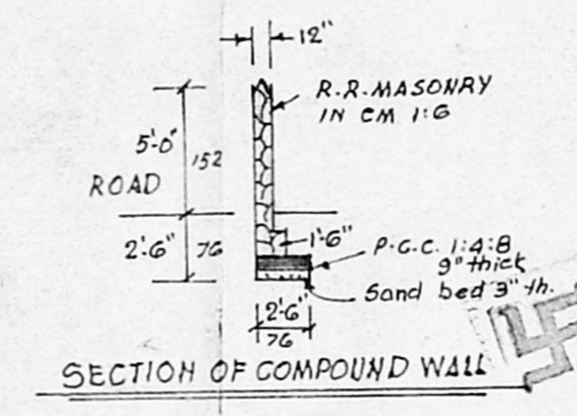

PLAN OF PROPOSED RESIDENCE  
 AT PLOT No. 10, 1st. LINK STREET,  
 SWAMINATHA NAGAR, S. No: 251/3  
 OF KOTTVAKKAM VILLAGE  
 MADRAS - 600041

APPROVED LAYOUT No. LPDM/DDTP No. 135/75.

SCALE - 1" = 8'-0" (1:100)

OWNER

*[Signature]*

D RATCHAGADOSS  
 CONSULTING ENGINEER  
 CLASS I LICENSED SURVEYOR  
 (LICENSE No: 201)  
 CORPORATION OF MADRAS  
 912, PERIAPALLI STREET  
 MADRAS-600 028.  
 LICENSED SURVEYOR PHONE: 74316